The Legend of Zelda
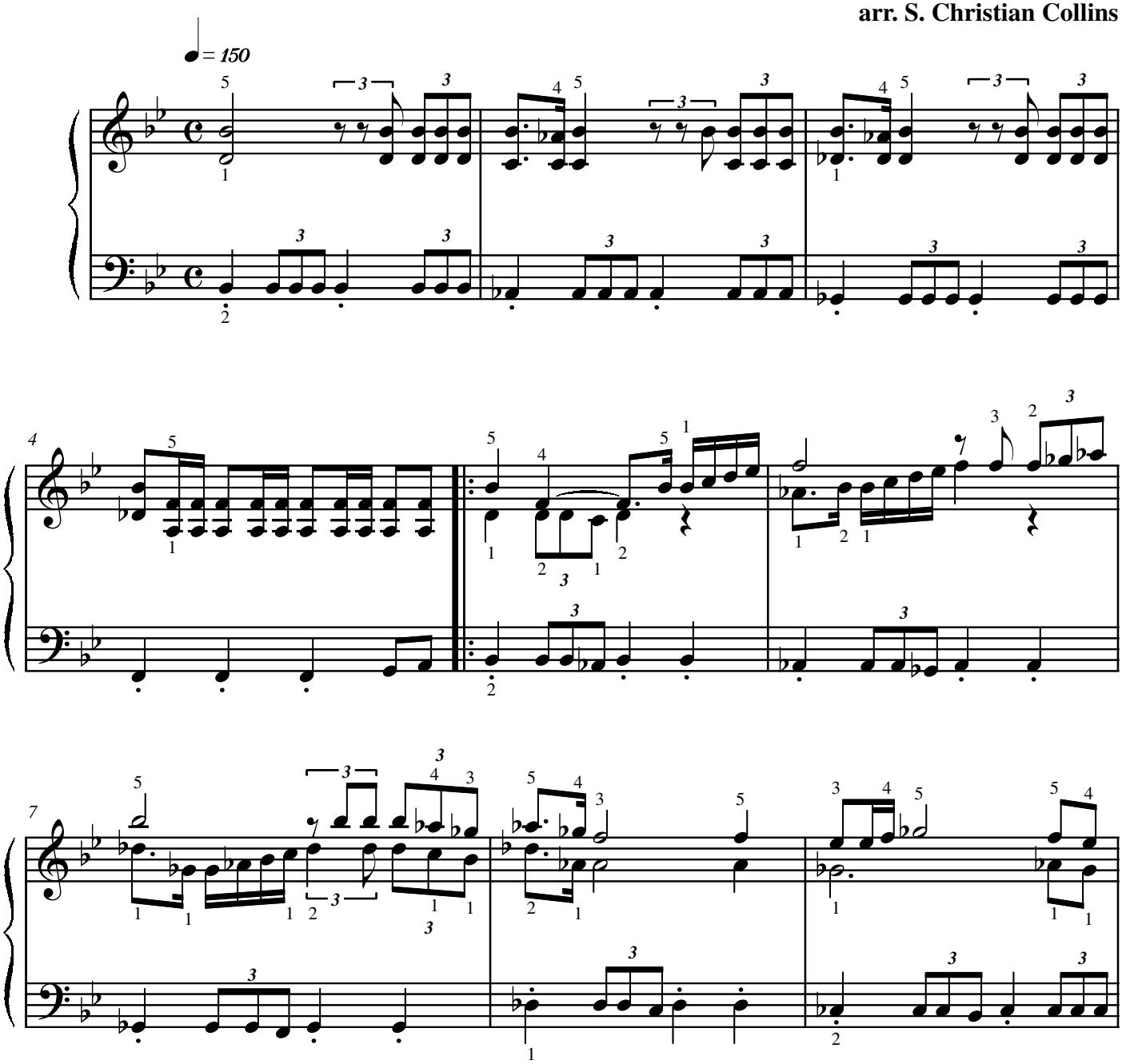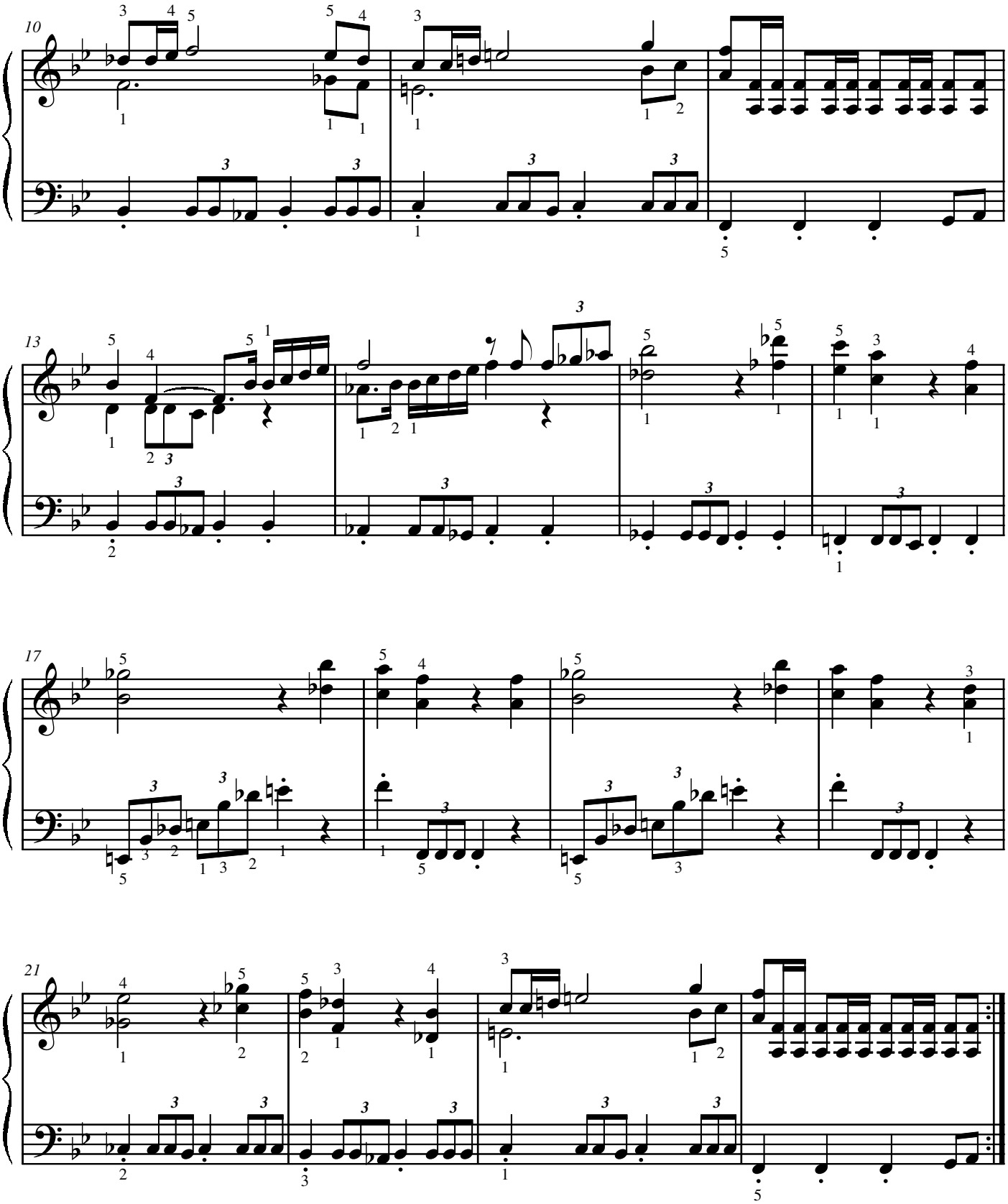
Koji Kondo
arr. S. Christian Collins